

SURVEY FOR: PAUL NELSON  
 PO BOX 31  
 BRUNO, MN 55712

**BILL HAYDEN LAND SURVEYING, INC.**

P.O. Box 510, 500 Folz Blvd  
 Moose Lake, MN 55767

Telephone: (218)-485-4811  
 Fax: (218)-485-4811

SURVEY OF: BOUNDARY OF A TRACT LOCATED IN THE  
 NW $\frac{1}{4}$  OF THE NW $\frac{1}{4}$  SEC. 2-43-19  
 PINE COUNTY, MINNESOTA.

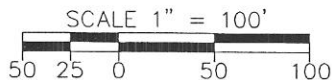

- DENOTES FOUND IRON MONUMENT
- DENOTES  $\frac{3}{8}$ " IRON REBAR MONUMENTS SET AND CAPPED "HAYDEN 17517"
- × DENOTES 60d SPIKE SET

504.19 MEASURE  
 ( 503.1 DEED )

NE CORNER OF  
 NW $\frac{1}{4}$  - NW $\frac{1}{4}$



*NW $\frac{1}{4}$  - NW $\frac{1}{4}$   
 SEC. 2-43-19*

EAST LINE  
 NW $\frac{1}{4}$  - NW $\frac{1}{4}$

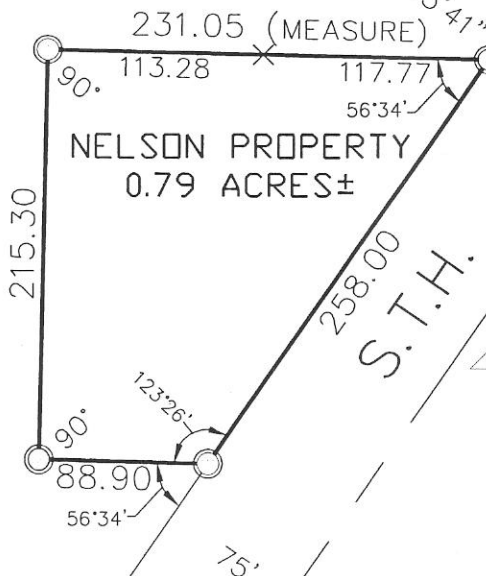

RIGHT-OF-WAY LINE

I hereby certify that this survey, plan, plat, preliminary plat or report was prepared by me or under my direct supervision and that I am a duly Licensed Land Surveyor under the laws of the State of Minnesota.

*William J. Hayden*

17517  
 License No.

03-27-2007  
 Date

2007-045  
 Job No.

PINE CO."M"pg.62  
 Book No.